

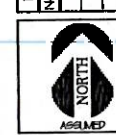

DRAWN	CHECK
DATE	BY
REVISION	



0 200  
SCALE: 1" = 200'

1 / 1

991285

## REFERENCES

DEEDS AS SHOWN  
STATE ROUTE 19 ROAD PLANS  
SURVEY OF THE WOTT LANDS FOR THE SANDUSKY COUNTY REGIONAL AIRPORT.  
SURVEY FOR OSCAR MAPUS BY GULLAU SURVEYING, OCT. 1992, VOL. 15, PG. 207.  
SURVEY FOR DONALD L. & SHIRLEY A. ANSTEAD BY R.E. YEAGER SURVEYING CO., JUNE 1991, VOL. 15, PG. 64.

## SURVEYOR'S STATEMENT

I HEREBY DECLARE THAT THE ABOVE PARCEL WAS SURVEYED DURING AUGUST 1999. PROPERTY LINES SHOWN ARE LOCATED FROM DEEDS ON RECORD AND ARE DEED LINES. THIS SURVEY CONFORMS TO THE MINIMUM STANDARDS FOR BOUNDARY SURVEYS AS ESTABLISHED UNDER THE ADMINISTRATIVE CODE CHAPTER 4733-37.

BEARINGS ARE ASSUMED AND ARE FOR ANGULAR MEASUREMENTS ONLY. CLOSURE IS GREATER THAN 10,000 MINIMUM. ALL INFORMATION SHOWN IS TRUE AND CORRECT TO THE BEST OF MY KNOWLEDGE AND BELIEF.

GARY W. ELLIOTT 7/31/01  
DATE

## LEGEND

DESCRIPTION	SET	EXISTING
MONUMENT BOX	⊙	⊠
CONCRETE MONUMENT	⊙	⊠
STONE	⊙	⊠
IRON ROD	⊙	⊠
IRON PIPE	⊙	⊠
RAILROAD SPIKE	⊙	⊠
PK NAIL	⊙	⊠
DRILL HOLE	⊙	⊠
FENCE POST	⊙	⊠
PLAT	⊙	⊠
SURVEY RECORD	⊙	⊠
MEASURED	⊙	⊠
DEED	⊙	⊠
CALCULATION	⊙	⊠

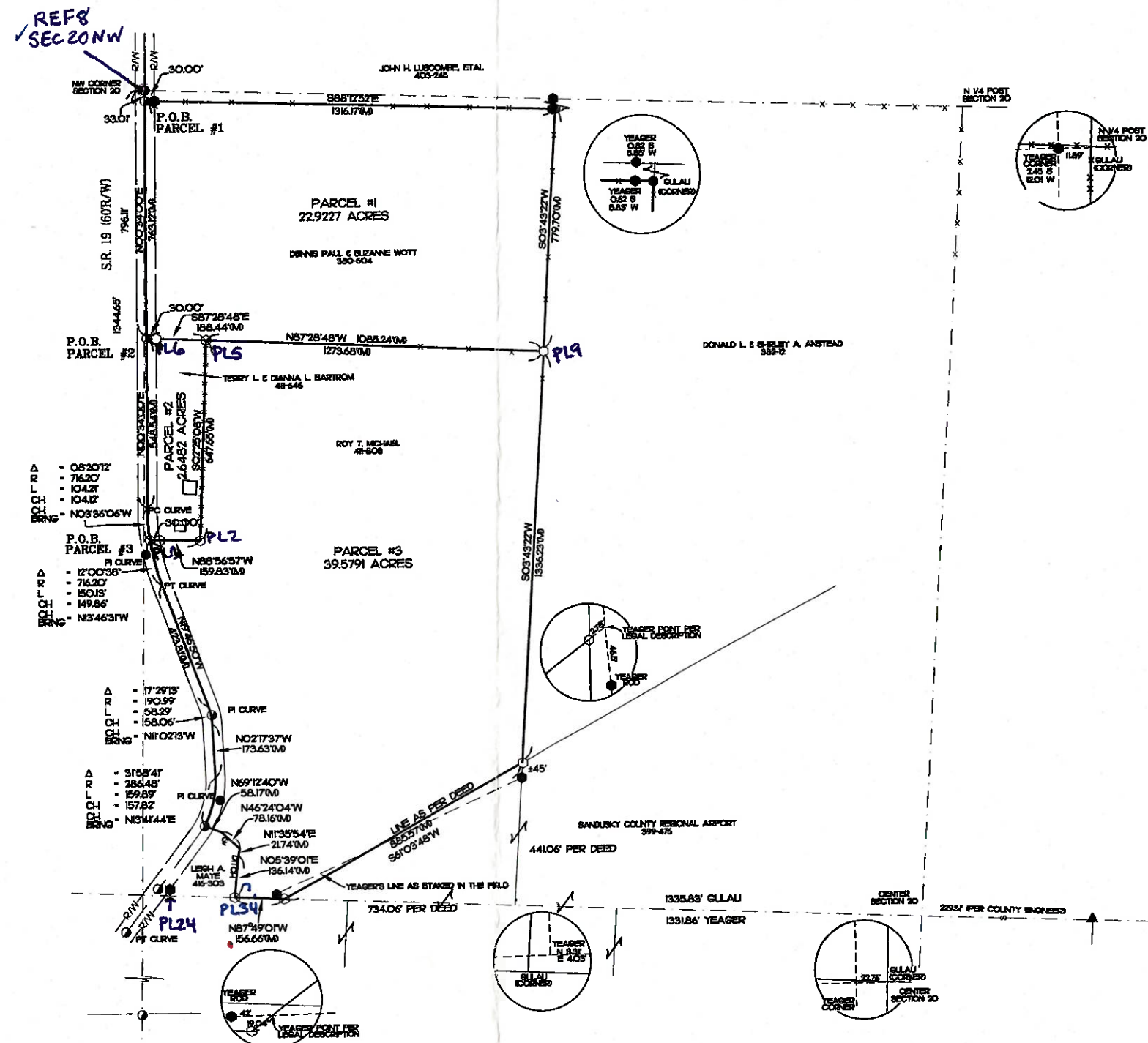

DRAWING NUMBER

DRAWING NUMBER

DRAWING NUMBER

ANY INFORMATION OR DATA ON THIS DRAWING IS NOT INTENDED TO BE RELIABLE FOR REUSE BY ANY PERSON, FIRM, OR CORPORATION OR ANY OTHERS IN CONNECTION WITH THIS PROJECT OR FOR ANY USE ON ANY OTHER PROJECT. ANY REUSE WITHOUT WRITTEN VERIFICATION AND ADAPTATION BY THE ENGINEER, ARCHITECT, OR SURVEYOR FOR THE SPECIFIC PURPOSE INTENDED WILL BE AT THE USER'S SOLE RISK AND WITHOUT LIABILITY OR LEGAL EXPOSURE TO THE ENGINEER, ARCHITECT, OR SURVEYOR. REUSE OF ANY INFORMATION OR DATA ON THIS DRAWING BY ANY PERSON, FIRM, OR CORPORATION IS A VIOLATION OF THE AGREEMENT AND IS SUBJECT TO LITIGATION BY ENGINEER, ARCHITECT, OR SURVEYOR.

